



Development & Neighborhood Services Department
100 S. Myrtle Avenue, Suite 210
Clearwater, FL 33756
Telephone: (727) 562-4567 Fax: (727) 562-4576
www.myclearwater.com

EROSION CONTROL

The PURPOSE of this notice is to inform the prime contractor that the City of Clearwater will hold them responsible for soil erosion from their site.

The City of Clearwater Planning and Development & Neighborhood Services Department has the responsibility to minimize the amount of soil erosion into the City's streets, storm sewers, adjacent properties and waterways. The construction of a new residence or commercial sites and/or major remodeling of an existing site create many instances whereby soil erosion can occur. These instances are usually the result of contractors and subcontractors accessing the property with equipment and/or construction materials. Subsequent rainstorms redistribute the eroded soil into the adjacent streets, storm systems, adjacent properties and waterways.

When erosion takes place, the Land Resource Specialist inspector or a Public Works inspector will place a correction notice at the site. The procedure will be as follows:

- ❖ 1st Occurrence - **Warning**
- ❖ 2nd Occurrence - **\$32.00 re-inspection fee**
- ❖ 3rd Occurrence - **\$80.00 re-inspection fee**
- ❖ 4th Occurrence - **"Stop Work Order"**

Dependent on the severity of the erosion, the City's Public Works Department may elect to rectify the erosion problem and charge the contractor accordingly.

The attached drawings and details are recommendations for the contractor to use as means to support the site from eroding. The contractor may elect to shovel and sweep the street daily or on an as needed basis. However, erosion must be held in check.

If the contractor would like to meet with the Land Resource Specialist Inspector or Public Works Inspector on any particular site, please contact **Rick Albee (Land Resources) at 727-562-4741** or **Ray Boler (Public Works) at 727-462-6585 ext.265**.

Erosion Control Required.

City of Clearwater's Land Development Code Section 3-702 requires erosion control on all land development projects.

Erosion control must be in place and maintained throughout the job. Failure to do so may result in additional costs and time delays to the permit holder.

Contact the Land Resources Specialist with specific questions at 727-562-4741.

NOTES:

1. Single row of Strawbales or Silt Fence to be placed prior to the start of rough grading.
2. MAINTENANCE: All erosion and siltation control devices shall be checked regularly, especially after each rainfall and will be cleaned out and/or repaired as required.

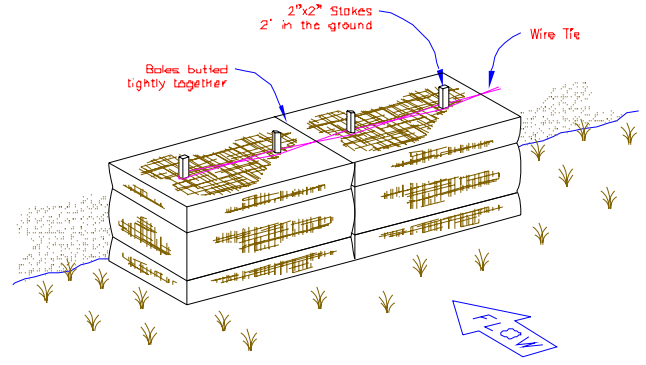
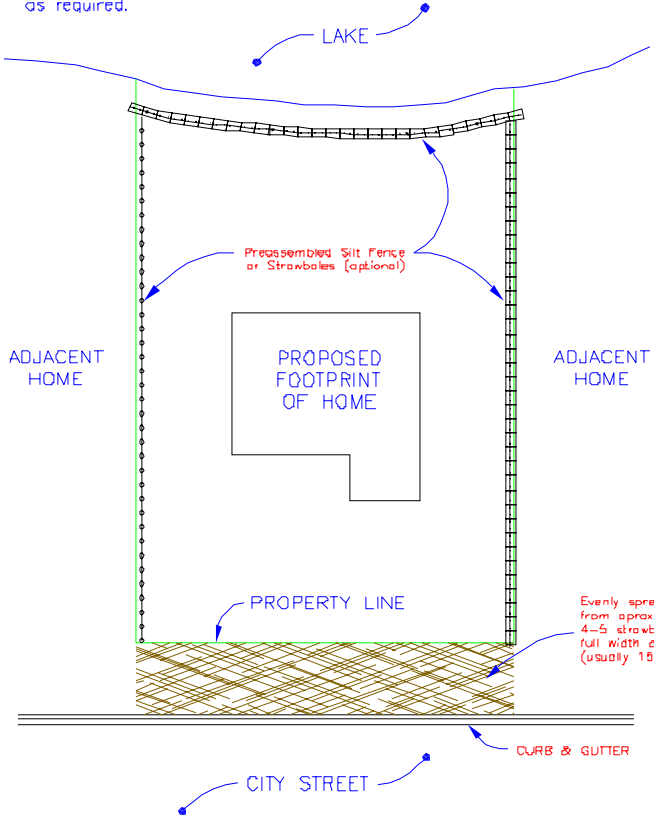

STRAWBALE SILT BARRIER

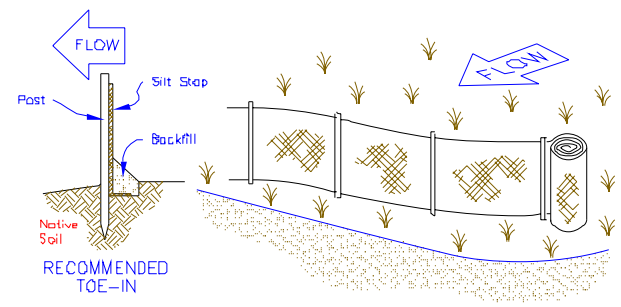

PREASSEMBLED SILT FENCE

				CITY OF CLEARWATER, FLORIDA PUBLIC WORKS ADMINISTRATION ENGINEERING		
				REDRAWN BY PMD	SINGLE FAMILY HOME	DATE 2/18/98
				CHECKED BY MD	EROSION CONTROL DETAIL	INDEX NO. 803
				DESIGNED BY RJV	TEMPORARY STRAWBALE SEDIMENT BARRIER	1 OF 1
REV.	DATE	DESCRIPTION	APP.			