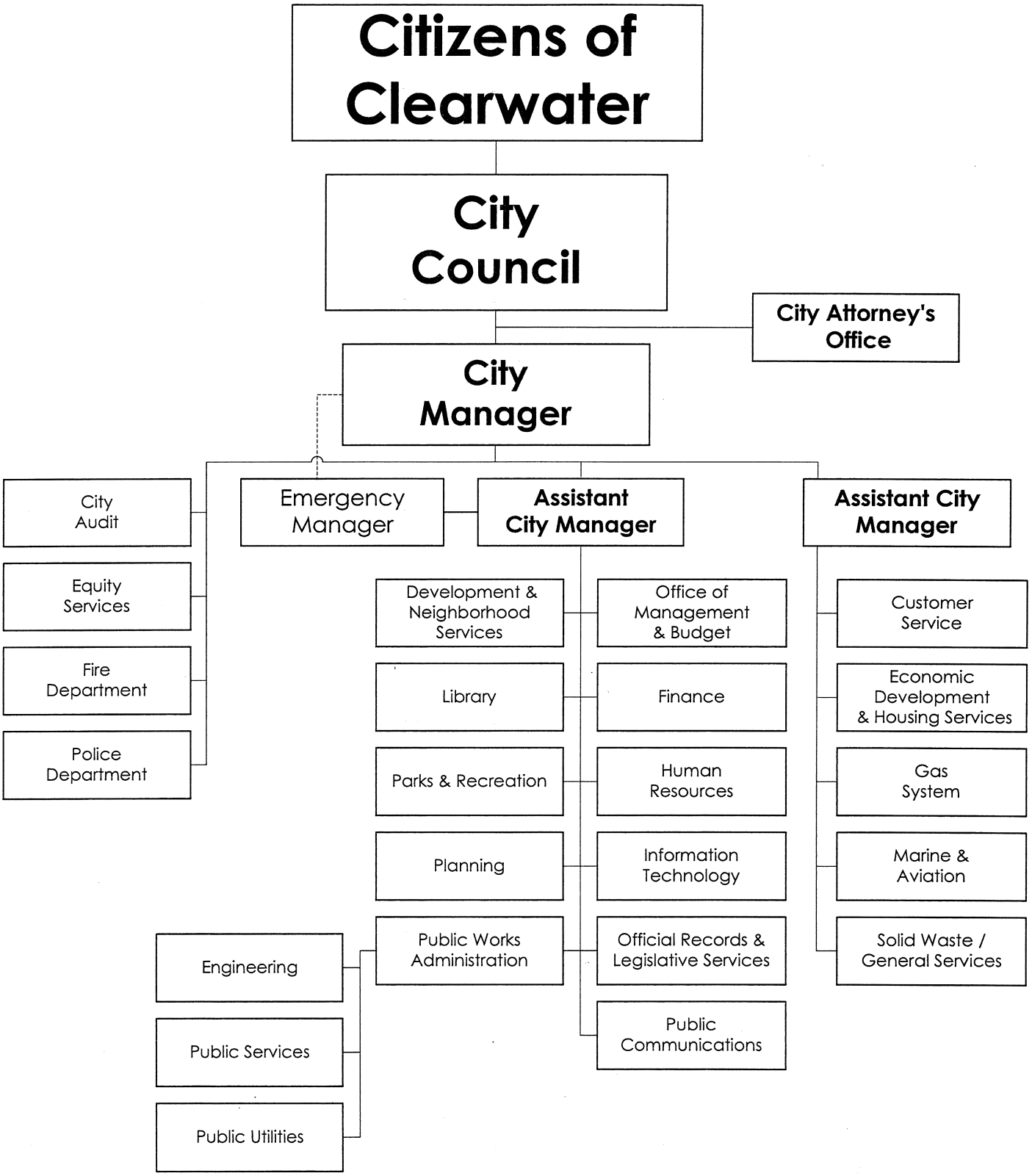
Citizens of Clearwater
City Council
City Attorney's Office
City Manager
City Audit
Equity Services
Fire Department
Police Department
Emergency Manager
Assistant City Manager
Development & Neighborhood Services
Library
Parks & Recreation
Planning
Public Works Administration
Engineering
Public Services
Public Utilities
Office of Management & Budget
Finance
Human Resources
Information Technology
Official Records & Legislative Services
Public Communications
Assistant City Manager
Customer Service
Economic Development & Housing Services
Gas System
Marine & Aviation
Solid Waste / General Services