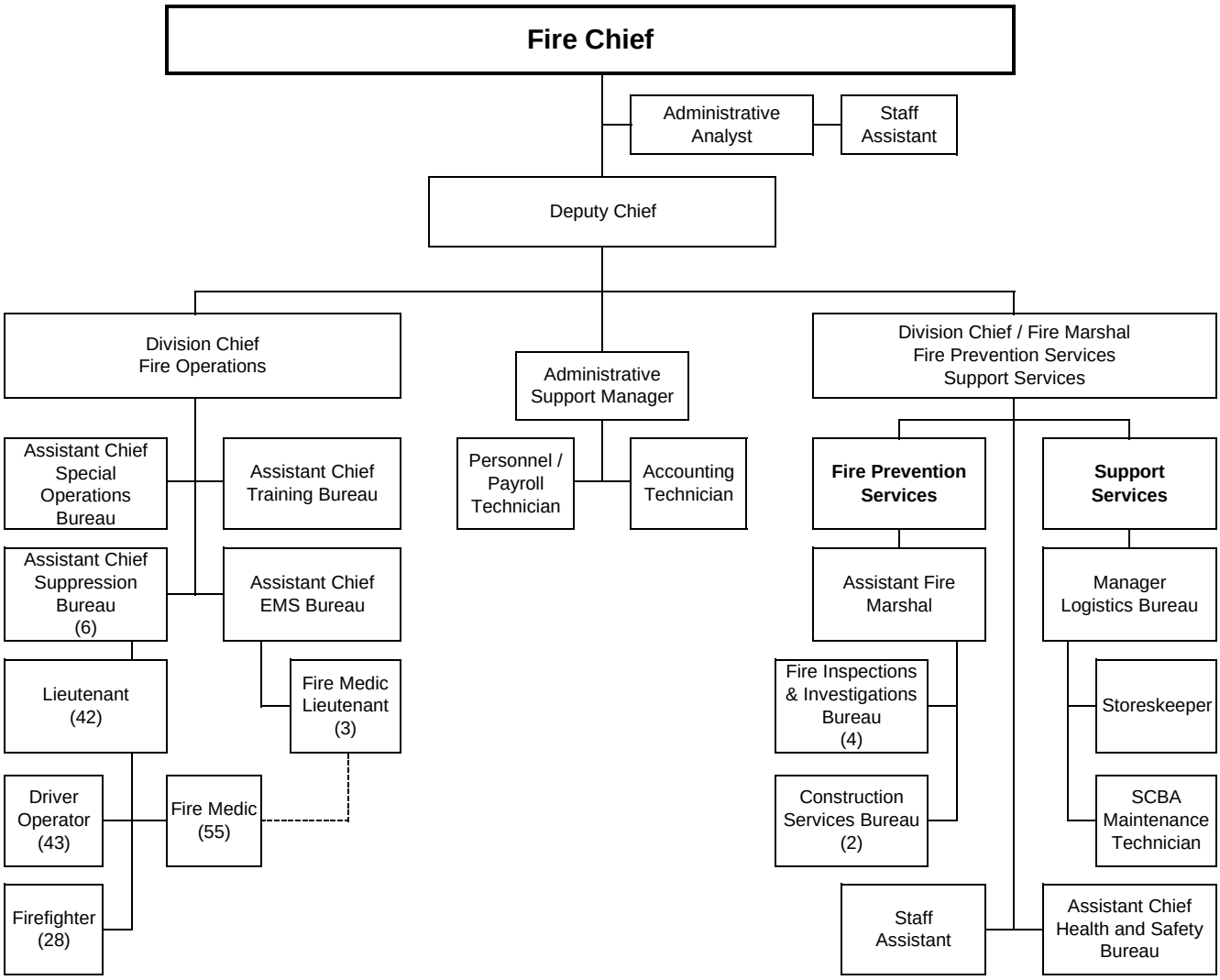


**Fire Department - 201.0 FTE's**