

BOUNDARY SURVEY

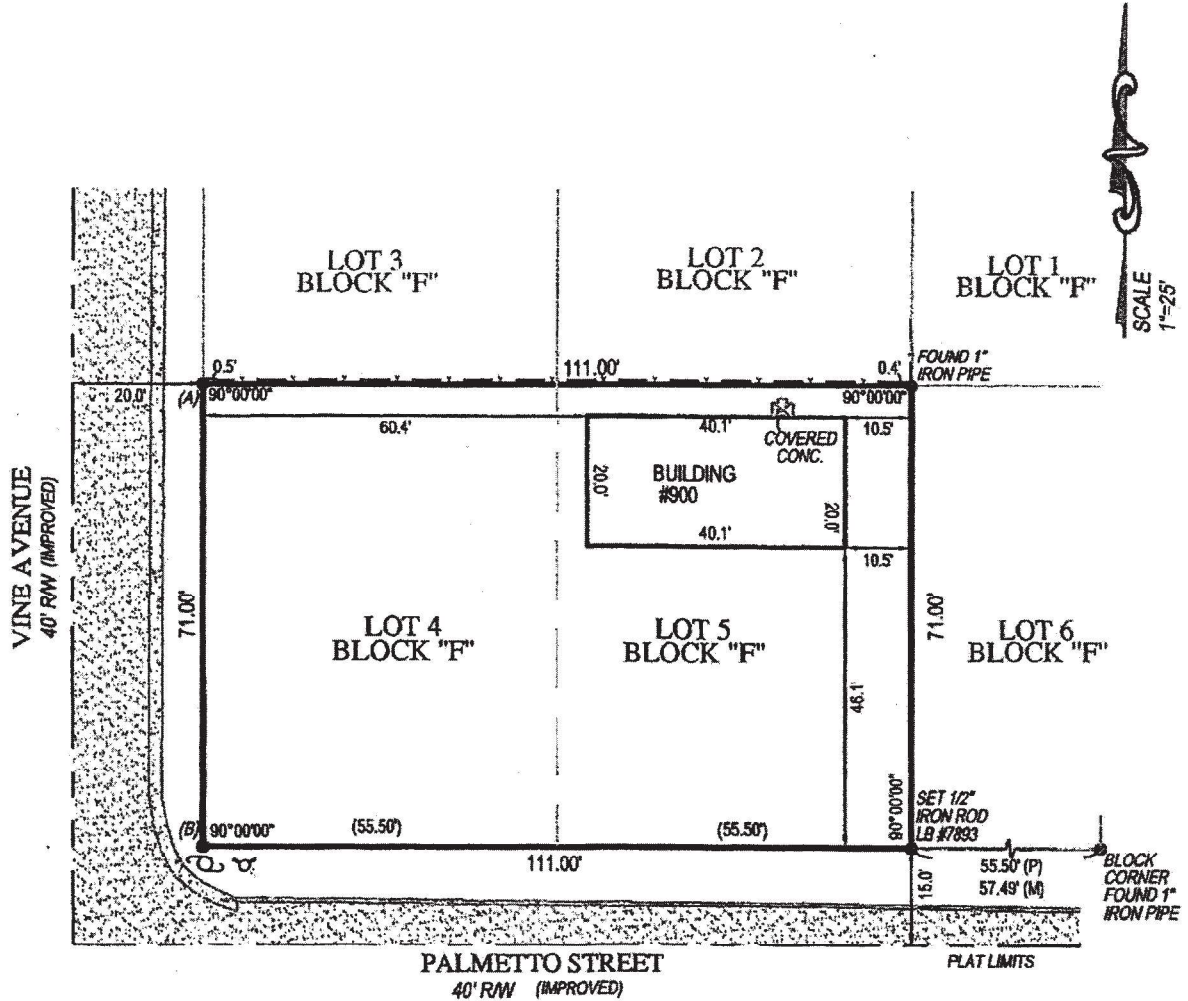
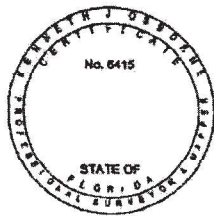

Exhibit B
Contract for Exchange of
Real Property

SURVEY NOTES
THERE ARE FENCES NEAR THE BOUNDARY
OF THE PROPERTY.

(B)-BLOCK
CORNER
SET 1/2"
IRON ROD
LB #7893
SET 1/2"
IRON ROD
LB #7893



SURVEYORS CERTIFICATE

I HEREBY CERTIFY THAT THIS BOUNDARY SURVEY IS A TRUE AND CORRECT REPRESENTATION OF A SURVEY PREPARED UNDER MY DIRECTION. NOT VALID WITHOUT AN AUTHENTICATED ELECTRONIC SIGNATURE AND AUTHENTICATED ELECTRONIC SEAL OR A RAISED EMBOSSED SEAL AND SIGNATURE.

Kenneth Osborne
Kenneth Osborne

Digitally signed by
Kenneth Osborne
Date: 2019.10.01
15:22:04 -04'00'

(SIGNED) KENNETH J OSBORNE
PROFESSIONAL SURVEYOR AND MAPPER #6415

PAGE 2 OF 2 PAGES
(NOT COMPLETE WITHOUT PAGE 1)



LB #7893
SERVING FLORIDA
6250 N. MILITARY TRAIL, SUITE 102
WEST PALM BEACH, FL 33407
PHONE (561) 640-4800
STATEWIDE PHONE (800) 226-4807
STATEWIDE FACSIMILE (800) 741-0576
WEBSITE: <http://targetsurveying.net>